2027 Student Calendar

CUSTOMER SERVICE SPECIALIST PROGRAM

Customer Experience Management

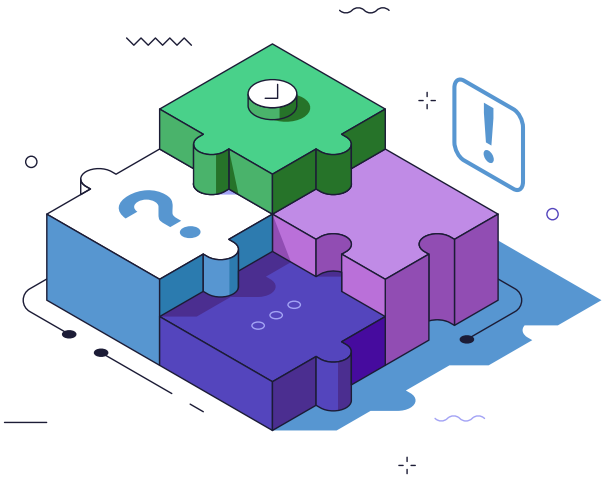

Winter 2027 Start

New Student Orientation	12/17/2026
Enrollment & Payment Deadline	1/02/2027
Late Fee Past This Date[1]	1/02/2027
Quarter Start Date	1/04/2027
Add / Drop / Schedule Changes Deadline[2]	1/09/2027
Late Fee Past This Date[3]	1/16/2027
MLK Day / No Classes	1/18/2027
Quarter End Date[4]	3/21/2027
New Student Orientation	3/25/2027
Payment Deadline	3/27/2027
Late Fee Past This Date[1]	3/27/2027
Quarter Start Date	3/29/2027
Add / Drop / Schedule Changes Deadline[2]	4/03/2027
Late Fee Past This Date[3]	4/10/2027
Memorial Day / No Classes	5/31/2027
Quarter End Date[4]	6/13/2027
New Student Orientation	6/17/2027
Payment Deadline	6/19/2027
Late Fee Past This Date[1]	6/19/2027
Quarter Start Date	6/21/2027
Add / Drop / Schedule Changes Deadline[2]	6/26/2027
Late Fee Past This Date[3]	7/03/2027
Independence Day / No Classes	7/02, 7/04, 7/05/2027
Quarter End Date[4]	9/05/2027
New Student Orientation	9/16/2027
Payment Deadline	9/18/2027
Late Fee Past This Date[1]	9/18/2027
Quarter Start Date	9/20/2027
Add / Drop / Schedule Changes Deadline[2]	9/25/2027
Late Fee Past This Date[3]	10/02/2027
Fall Break / No Classes	11/22/2027-11/28/2027
Program End Date	12/12/2027

December

Su	Mo	Tu	We	Th	Fr	Sa
		1	2	3	4	5
6	7	8	9	10	11	12
13	14	15	16	17	18	19
20	21	22	23	24	25	26
27	28	29	30	31		

January

Su	Mo	Tu	We	Th	Fr	Sa
					1	2
3	4	5	6	7	8	9
10	11	12	13	14	15	16
17	18	19	20	21	22	23
24	25	26	27	28	29	30
31						

February

Su	Mo	Tu	We	Th	Fr	Sa
	1	2	3	4	5	6
7	8	9	10	11	12	13
14	15	16	17	18	19	20
21	22	23	24	25	26	27
28						

March

Su	Mo	Tu	We	Th	Fr	Sa
	1	2	3	4	5	6
7	8	9	10	11	12	13
14	15	16	17	18	19	20
21	22	23	24	25	26	27
28	29	30	31			

April

Su	Mo	Tu	We	Th	Fr	Sa
				1	2	3
4	5	6	7	8	9	10
11	12	13	14	15	16	17
18	19	20	21	22	23	24
25	26	27	28	29	30	

May

Su	Mo	Tu	We	Th	Fr	Sa
						1
2	3	4	5	6	7	8
9	10	11	12	13	14	15
16	17	18	19	20	21	22
23	24	25	26	27	28	29
30	31					

June

Su	Mo	Tu	We	Th	Fr	Sa
		1	2	3	4	5
6	7	8	9	10	11	12
13	14	15	16	17	18	19
20	21	22	23	24	25	26
27	28	29	30			

July

Su	Mo	Tu	We	Th	Fr	Sa
				1	2	3
4	5	6	7	8	9	10
11	12	13	14	15	16	17
18	19	20	21	22	23	24
25	26	27	28	29	30	31

August

Su	Mo	Tu	We	Th	Fr	Sa
1	2	3	4	5	6	7
8	9	10	11	12	13	14
15	16	17	18	19	20	21
22	23	24	25	26	27	28
29	30	31				

September

Su	Mo	Tu	We	Th	Fr	Sa
			1	2	3	4
5	6	7	8	9	10	11
12	13	14	15	16	17	18
19	20	21	22	23	24	25
26	27	28	29	30		

October

Su	Mo	Tu	We	Th	Fr	Sa
					1	2
3	4	5	6	7	8	9
10	11	12	13	14	15	16
17	18	19	20	21	22	23
24	25	26	27	28	29	30
31						

November

Su	Mo	Tu	We	Th	Fr	Sa
	1	2	3	4	5	6
7	8	9	10	11	12	13
14	15	16	17	18	19	20
21	22	23	24	25	26	27
28	29	30				

December

Su	Mo	Tu	We	Th	Fr	Sa
			1	2	3	4
5	6	7	8	9	10	11
12	13	14	15	16	17	18
19	20	21	22	23	24	25
26	27	28	29	30	31	

[1] Payments made past the Payment Deadline are subject to a $100 Late Fee.

[2] Class schedule is not guaranteed if tuition, course materials and supply fees are not fully paid by this date. All campus/schedule changes are subject to availability, and a $25 change fee. Campus/schedule change requests must be submitted by this date for students to be eligible for a campus/schedule change:
1. Tuition, course materials, and supply fees must be fully paid.
2. Must have attendance in their original schedule.

[3] Payments made past the Payment Deadline are subject to a $300 Late Fee.

[4] Refer to your syllabus for last day of class excluding makeup sessions.

NO CLASSES ● START DATE ● END DATE

COMPUTER SYSTEMS INSTITUTE

EFFECTIVE 10/06/2026