

CUSTOMER SERVICE SPECIALIST

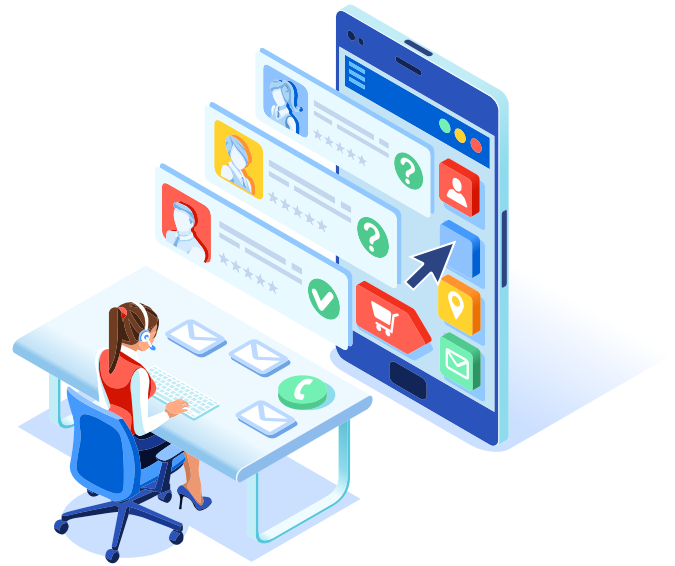

Winter 2023 Start

New Student Orientation	1/05/2023
Enrollment & Payment Deadline	1/07/2023
Late Fee Past This Date**	1/07/2023
Quarter Start Date	1/09/2023
Add / Drop / Schedule Changes Deadline*	1/14/2023
MLK Day / No Classes	1/16/2023
Last Day to Enroll Late & Pay (\$100 Late Fee)	1/23/2023
Quarter End Date***	3/26/2023

New Student Orientation	3/30/2023
Enrollment & Payment Deadline	4/01/2023
Late Fee Past This Date**	4/01/2023
Quarter Start Date	4/03/2023
Add / Drop / Schedule Changes Deadline*	4/08/2023
Last Day to Enroll Late & Pay (\$100 Late Fee)	4/15/2023
Memorial Day / No Classes	5/29/2023
Quarter End Date***	6/18/2023

New Student Orientation	6/29/2023
Enrollment & Payment Deadline	7/01/2023
Late Fee Past This Date**	7/01/2023
Independence Day / No Classes	7/04/2023
Quarter Start Date	7/05/2023
Add / Drop / Schedule Changes Deadline*	7/08/2023
Last Day to Enroll Late & Pay (\$100 Late Fee)	7/15/2023
Labor Day / No Classes	8/09/2023
Quarter End Date***	9/18/2023

New Student Orientation	9/21/2023
Enrollment & Payment Deadline	9/23/2023
Late Fee Past This Date**	9/23/2023
Quarter Start Date	9/25/2023
Add / Drop / Schedule Changes Deadline*	9/30/2023
Last Day to Enroll Late & Pay (\$100 Late Fee)	10/07/2023
Fall Break / No Classes	11/20/2023 - 11/26/2023
Program End Date	12/17/2023

January

Su	Mo	Tu	We	Th	Fr	Sa
1	2	3	4	5	6	7
8	9	10	11	12	13	14
15	16	17	18	19	20	21
22	23	24	25	26	27	28
29	30	31				

April

Su	Mo	Tu	We	Th	Fr	Sa
						1
2	3	4	5	6	7	8
9	10	11	12	13	14	15
16	17	18	19	20	21	22
23	24	25	26	27	28	29
30						

July

Su	Mo	Tu	We	Th	Fr	Sa
						1
2	3	4	5	6	7	8
9	10	11	12	13	14	15
16	17	18	19	20	21	22
23	24	25	26	27	28	29
30	31					

October

Su	Mo	Tu	We	Th	Fr	Sa
1	2	3	4	5	6	7
8	9	10	11	12	13	14
15	16	17	18	19	20	21
22	23	24	25	26	27	28
29	30	31				

February

Su	Mo	Tu	We	Th	Fr	Sa
				1	2	3
4	5	6	7	8	9	10
11	12	13	14	15	16	17
18	19	20	21	22	23	24
25	26	27	28			

May

Su	Mo	Tu	We	Th	Fr	Sa
	1	2	3	4	5	6
7	8	9	10	11	12	13
14	15	16	17	18	19	20
21	22	23	24	25	26	27
28	29	30	31			

August

Su	Mo	Tu	We	Th	Fr	Sa
		1	2	3	4	5
6	7	8	9	10	11	12
13	14	15	16	17	18	19
20	21	22	23	24	25	26
27	28	29	30	31		

November

Su	Mo	Tu	We	Th	Fr	Sa
				1	2	3
4	5	6	7	8	9	10
11	12	13	14	15	16	17
18	19	20	21	22	23	24
25	26	27	28	29	30	

March

Su	Mo	Tu	We	Th	Fr	Sa
				1	2	3
4	5	6	7	8	9	10
11	12	13	14	15	16	17
18	19	20	21	22	23	24
25	26	27	28	29	30	31

June

Su	Mo	Tu	We	Th	Fr	Sa
					1	2
3	4	5	6	7	8	9
10	11	12	13	14	15	16
17	18	19	20	21	22	23
24	25	26	27	28	29	30

September

Su	Mo	Tu	We	Th	Fr	Sa
						1
2	3	4	5	6	7	8
9	10	11	12	13	14	15
16	17	18	19	20	21	22
23	24	25	26	27	28	29
30						

December

Su	Mo	Tu	We	Th	Fr	Sa
						1
2	3	4	5	6	7	8
9	10	11	12	13	14	15
16	17	18	19	20	21	22
23	24	25	26	27	28	29
30	31					

* Class schedule is not guaranteed if tuition, course materials and supply fees are not fully paid by this date. All campus/schedule changes are subject to availability, and a \$25 change fee.

Campus/schedule change requests must be submitted by this date. For Students to be eligible for a campus/schedule change:

1. Tuition, course materials, and supply fees must be fully paid.
2. Must have attendance in their original schedule.

** Payments made past the Payment Deadline are subject to a \$100 Late Fee.

*** Refer to your syllabus for last day of class excluding makeup sessions.

